



FY 2022 County Transportation Plan

Etowah County



Date Approved by the Etowah County Commission: August 17, 2021

Date Amended by the Etowah County Commission:

Map Index	Project No.	Road Name/Number	Begin		End		Project Details				Total Project Estimated Cost	Estimated Amount Planned To Be Utilized Under Competitive Bid	Estimated Amount Planned To Be Utilized Under Public Works	County Rebuild Alabama Funds or Federal Aid Exchange Funds (List fund type separately for projects involving both CRAFs and FAEFs)	CRAF Amount	FAEF Amount
			Lat.	Long.	Lat.	Long.	Road Improvement Project	Bridge Improvement Project	Project Length (miles)	Description of Work						
Estimated Beginning Balance														\$334,000.00	\$0.00	
Estimated Annual Revenue														\$1,442,000.00	\$400,000.00	
1	RA-ECP 28-01-2022	Steele Station Road	33.9396	-86.1188	33.9318	-86.1654	X			Spot Patching and Leveling from Pleasant Valley Road to County Line	\$150,000.00		\$150,000.00	CRAF	\$150,000.00	
2	RA-ECP 28-02-2022	Pleasant Valley Road	33.9978	-86.1231	33.9158	-86.1042	X			Spot Patching and Leveling from Highway 11 to Highway 411	\$150,000.00		\$150,000.00	CRAF	\$150,000.00	
3	RA-ECP 28-03-2022	Rocky Hollow Road	33.9695	-86.1776	34.0079	-86.1887	X		3.23	Resurfacing From Highway 11 to Gallant Road	\$200,000.00		\$200,000.00	CRAF	\$200,000.00	
4	RA-ECP 28-04-2022	Buffington Road	34.1568	-86.1997	34.1620	-86.1754	X		1.55	Resurfacing and Traffic Stripe From Highway 179 to Boaz City Limits	\$95,000.00		\$95,000.00	CRAF	\$95,000.00	
5	RA-ECP 28-05-2022	Gnatville Road	33.9915	-85.7642	33.9896	-85.7377	X		1.61	Resurfacing From Tom Cat Road to Cherokee County Line	\$100,000.00		\$100,000.00	CRAF	\$100,000.00	
6	RA-ECP 28-06-2022	Macedonia Road	34.0770	-85.8724	34.0607	-85.8532	X		2.10	Resurfacing From Appalachian Highway to Coats Bend Road	\$130,000.00		\$130,000.00	CRAF	\$130,000.00	

7	RA-ECP 28-07-2022	Son Johnson Road	34.1712	-86.0875	34.1710	-86.0753	X		0.71	Resurfacing From Leeth Gap Road to Happy Hill Cutoff	\$45,000.00		\$45,000.00	CRAF	\$45,000.00		
8	RA-ECP 28-08-2022	Scenic Highway	34.1664	-85.9246	34.1741	85.9097	X		1.19	Resurfacing From Benson Drive to Corley Road	\$75,000.00		\$75,000.00	CRAF	\$75,000.00		
9	RA-ECP 28-09-2022	Walker Mountain Rd	34.0942	-86.1525	34.1142	-86.1567	X		3.85	Resurfacing From Egypt Road to Shady Grove Road	\$250,000.00		\$250,000.00	CRAF	\$250,000.00		
10	RA-ECP 28-10-2022	Cove Springs Road	34.1054	-86.2579	34.1125	-86.2659	X		1.18	Resurfacing from Little Cove Road to top of Mountain	\$75,000.00		\$75,000.00	CRAF	\$75,000.00		
11	RA-ECP 28-11-2022	Nichols Road	34.0198	-86.2758	34.0186	-86.2907	X		0.91	Resurfacing from Dee Nix Road to Warrior Valley Road	\$60,000.00		\$60,000.00	CRAF	\$60,000.00		
Totals/Page Totals			Total Miles Addressed by CTP (Total Mileage Does Not Include Bridge Projects)						16.33	Total CTP Estimated Costs	\$1,330,000.00	\$0.00	\$1,330,000.00	Total CRAF/FAEF Remaining Estimated	\$446,000.00	\$400,000.00	

Note: Any amendments to the CTP shall follow the same guidelines and procedures as the original approval process.

Remarks *FAEF to be carried over for utilization as possible matching funds or for future project.

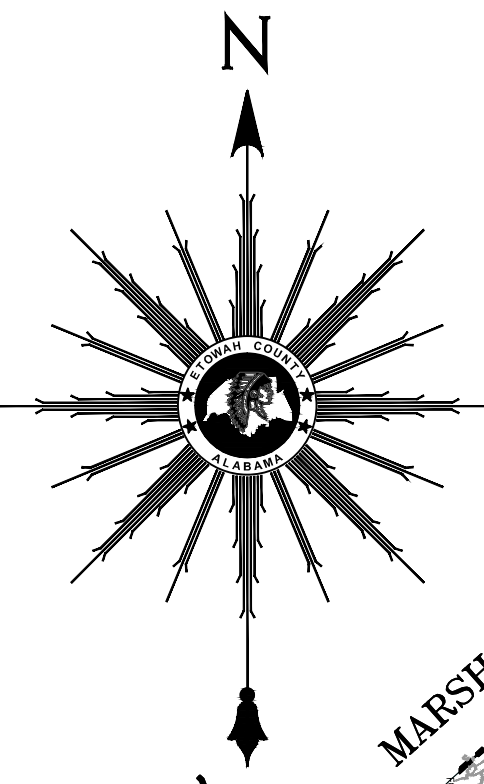

FY 2022 COUNTY TRANSPORTATION PLAN

 CRAF FUNDS

ETOWAH COUNTY ROAD MAP
ETOWAH COUNTY

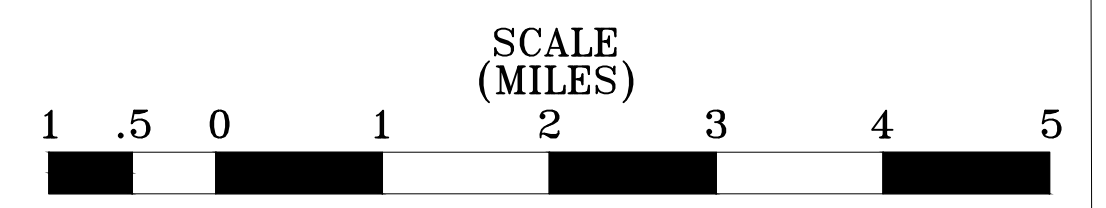

REVISED 8/10/2021

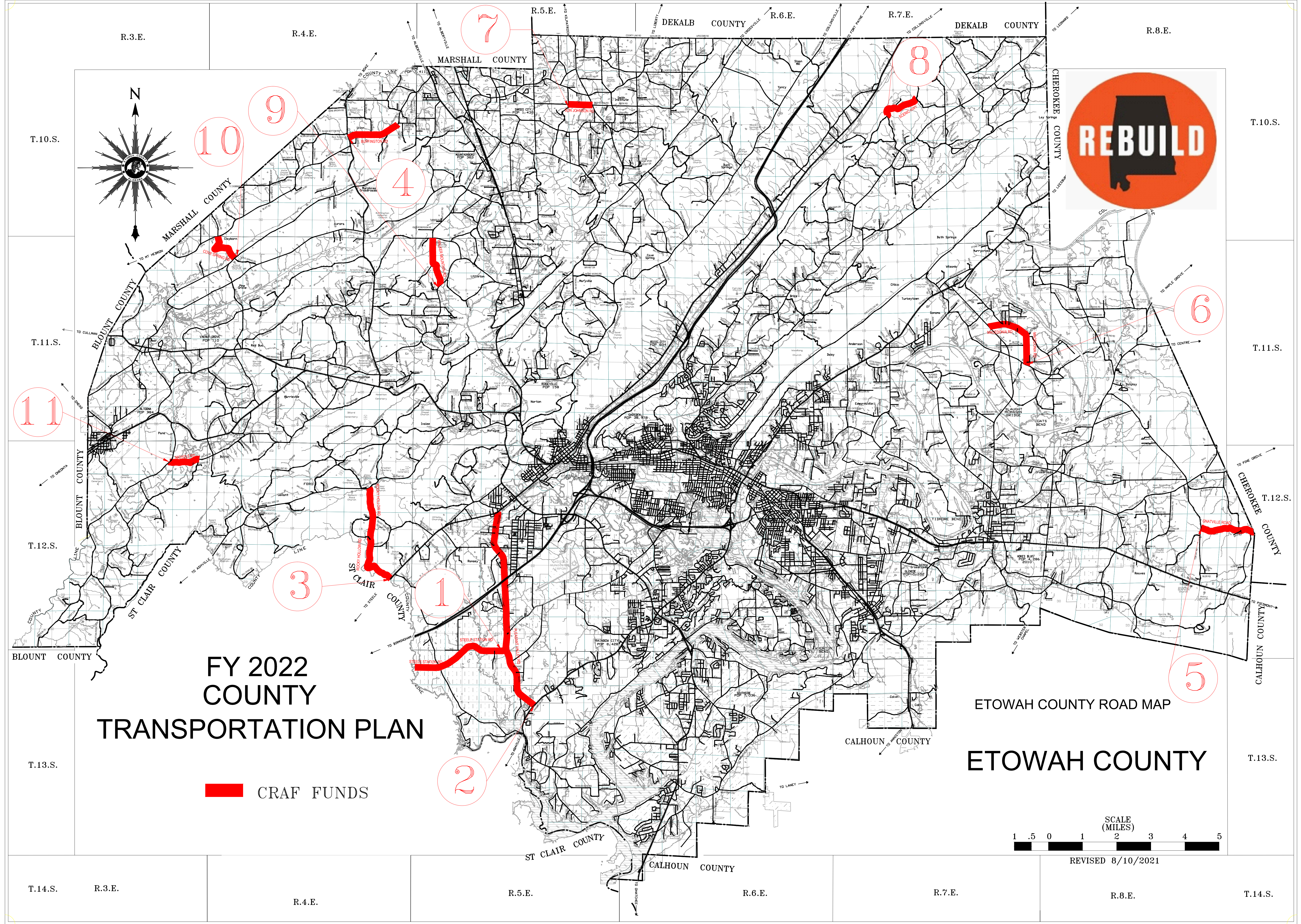

T.10.S.

T.11.S.

T.12.S.

T.13.S.

T.14.S.

R.3.E.

R.4.E.

R.5.E.

R.6.E.

R.7.E.

R.8.E.

MARSHALL COUNTY

DEKALB COUNTY

DEKALB COUNTY

CHEROKEE COUNTY

T.10.S.

T.11.S.

T.12.S.

T.13.S.

T.14.S.

10

9

4

7

8

6

11

3

1

2

5

R.3.E.

R.4.E.

R.5.E.

R.6.E.

R.7.E.

R.8.E.

T.14.S.